

1:50 GROUND FLOOR UNIT 3

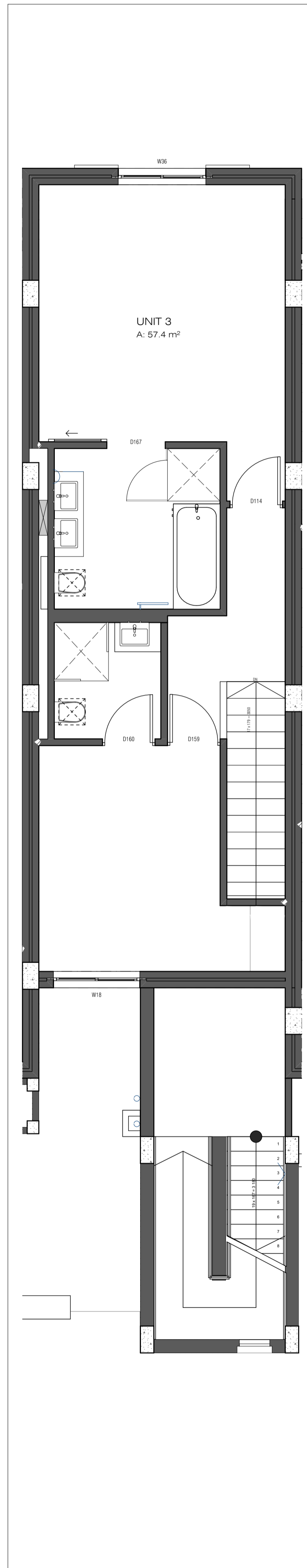

1:50 1ST FLOOR UNIT 3

NOTES

- THE DESIGN ON THIS DRAWING IS COPYRIGHT AND REMAINS THE PROPERTY OF THE ARCHITECTS.
- ALL WORK TO BE CARRIED OUT STRICTLY IN ACCORDANCE WITH MUNICIPAL REGULATIONS.
- FIGURED DIMENSIONS TO BE TAKEN IN PREFERENCE TO SCALING DRAWINGS.
- ALL RELEVANT DETAILS, LEVELS, DIMENSIONS TO BE CHECKED ON SITE BEFORE COMMENCEMENT OF WORK.
- ALL DRAWINGS ARE TO BE CHECKED BY THE MAIN CONTRACTOR AND ANY DISCREPANCIES ON THE DRAWINGS OR BETWEEN THE DRAWINGS ARE TO BE REFERRED TO THE ARCHITECT.

UNIT PLAN

ISSUED FOR CONSTRUCTION



tel: +27 (0)21 685 8881 fax: +27 (0)21 685 8882 | mail@coasite.com www.coasite.com
 top floor: josephine mill 7700 newlands | po box 16219 vlsberg 8018 cape town

PROJECT: MYKONGOS MARINA VILLAGE

CLIENT: CLUB MYKONGOS LANGEBAAN (Pty)

DRAWN BY:	PRINT DATE:	CHECKED BY:	PROJECT No:
	2015/11/12	COA	13-028

MYKONGOS MARINA VILLAGE	SCALE:
	1:50

Individual units 3

DRAWING No:	13-028_CD - 1003	Page:	16
-------------	------------------	-------	----